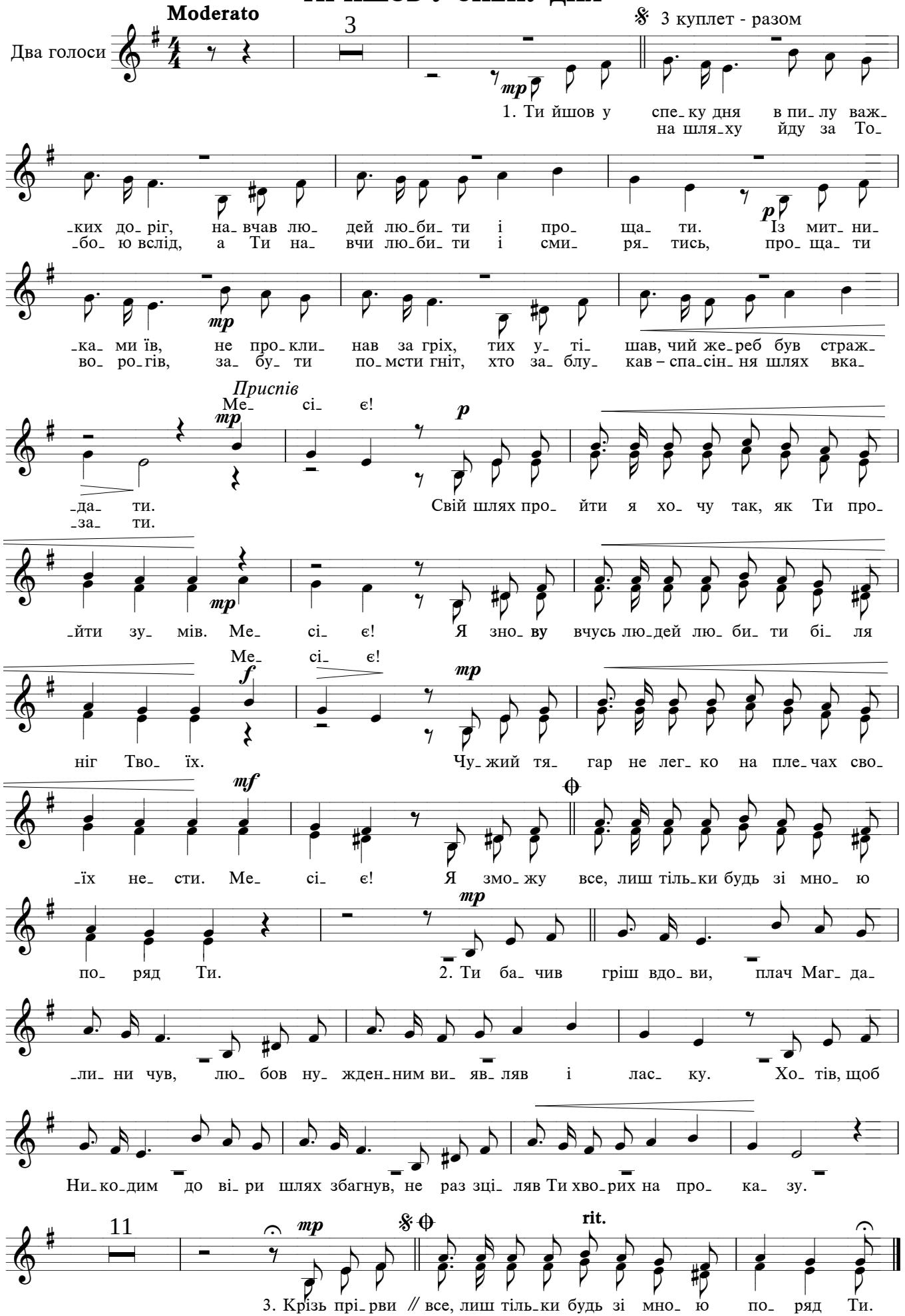ТИ ЙШОВ У СПЕКУ ДНЯ